Class	Most Representative	Least Representative
S1	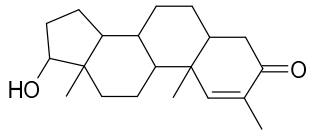	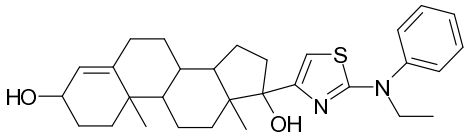
S2	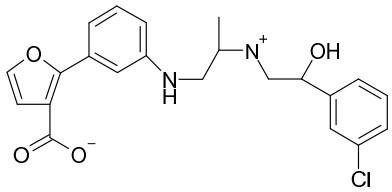	$C_{81}H_{122}N_{23}O_{21}$
S3	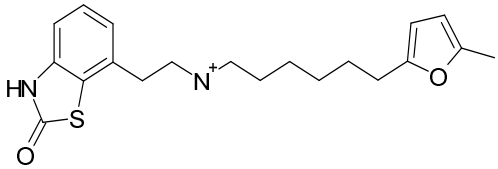	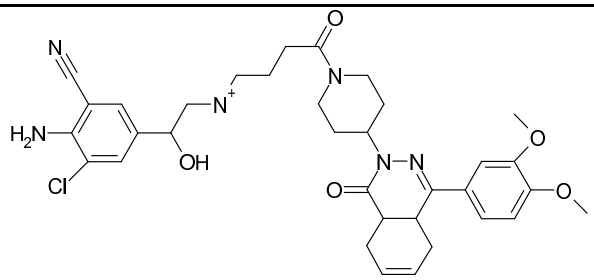
S4	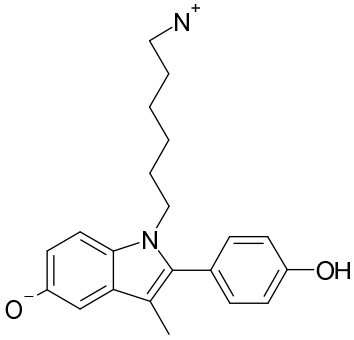	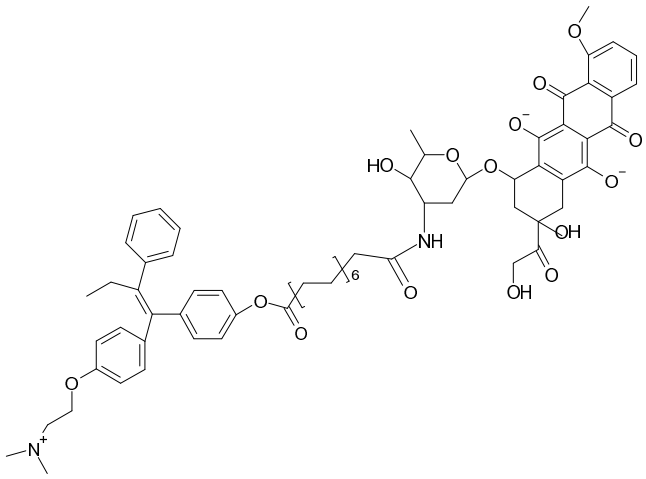
S5	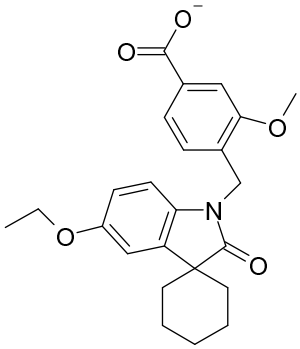	Cyclic polypeptide with 92 residues